

CPS for PowerPoint

In this tutorial you will learn how to use CPS for Power Point to create or open your database, make CPS slides, and engage a session. You will need to [download](#) and install the application from the [eInstruction](#) site. You will also need to create a CPS user name and password

1. Select "Open CPS Database".

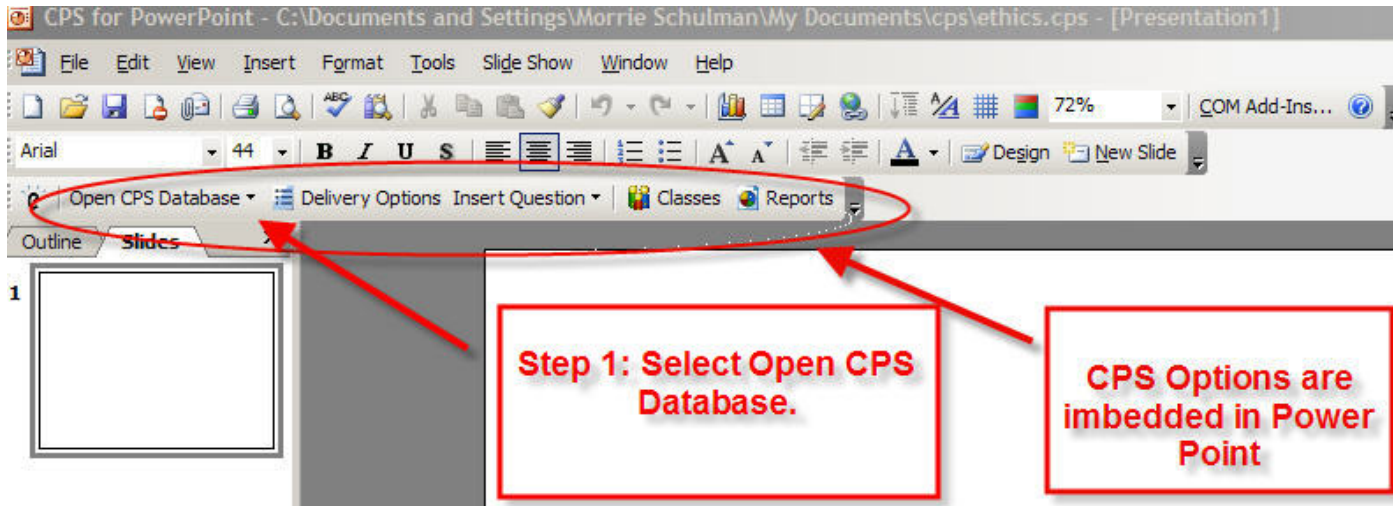

2. Open an existing CPS database or create a new one if you are using the system for the first time. CPS databases have a .cps extension and contain lessons, class rosters, settings, and reports for all of your classes using CPS.

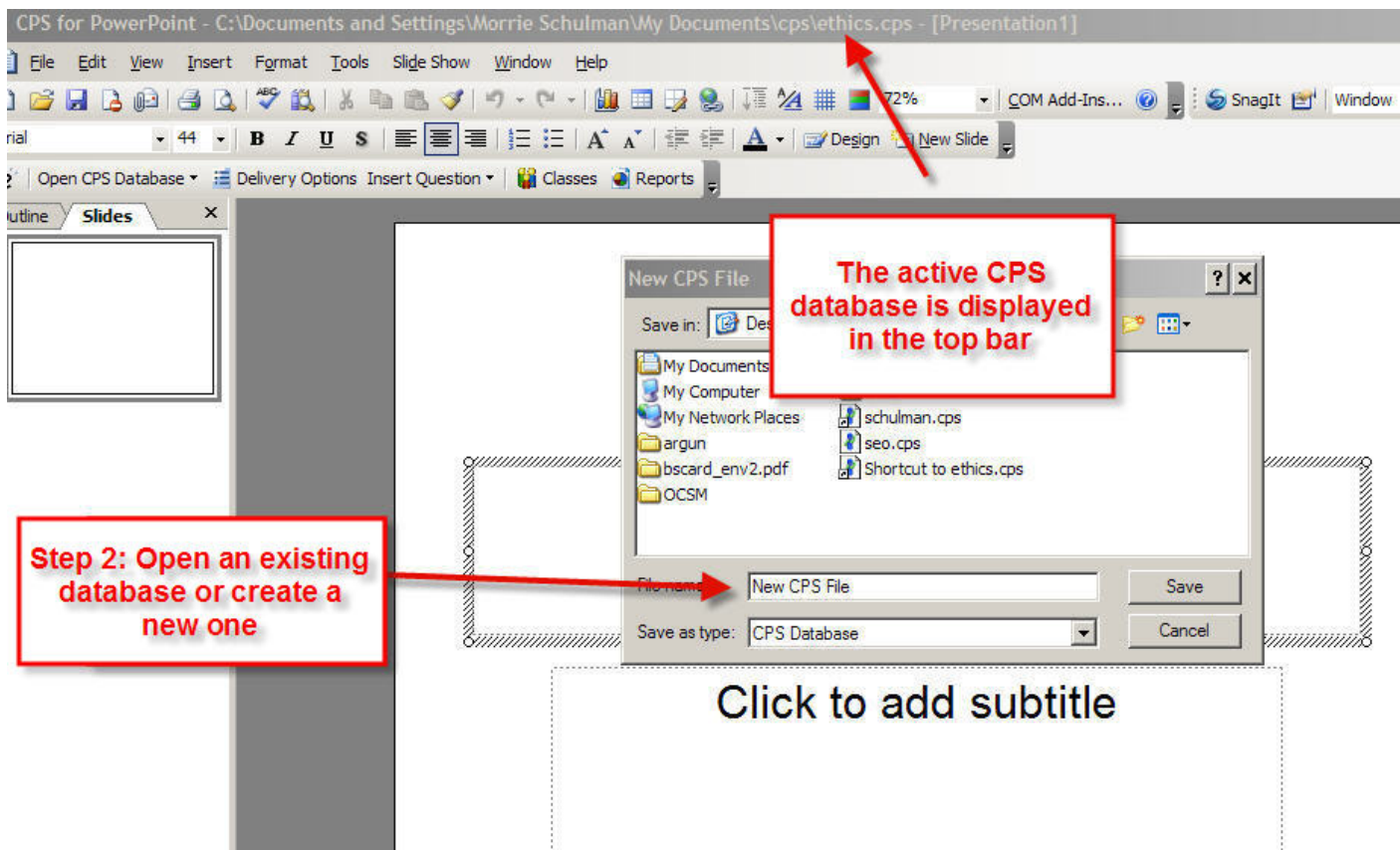

2(B): Select the class tab and click on the "Import" icon.

Class	Students
07SP LAW, LEGITIMACY, AND CONTROL...	1
07SP LIFE AND DEATH DECISIONS (46122)	1

First Name	Last Name	Pad ID
------------	-----------	--------

2(C): Import your class from CPS Online.

Step 2C: Select CPS Online and click "Next"

Import Source

Please choose the import source you wish to use:

- CPSOnline
- WebCT
- Blackboard
- CPS Database
- Comma Separated Values
- Pentamation File (*.txt)
- Osiris File (*.txt)
- Sasi File (*.txt)
- DnTrack (*.csv)
- LMS File (*.txt)

Helpful Information

Move your mouse over any setting to see further information about that setting.

You may contact einstruction technical support at techsupp@einstruction.com or 888-333-4988 for additional help.

eInstruction
Changing the face of education

Cancel Next >>

2 (D): Enter the username and password

CPS - Import Class Wizard

Username and Password

Please enter your username and password for your CPS - Blackboard Connection account and choose your Institution.

*Username

*Password

*Choose your Higher Ed Institution

- University of Texas
- University of Texas**
- University of Texas - Pan American
- University of Texas Arlington
- University of Texas at San Antonio
- University of Texas El Paso
- University of Texas Permian Basin
- University of the Incarnate Word
- University of the Sciences in Philadelphia

Helpful Information

If you need help with your username and password, please contact

Step 2D: Enter the username and password you created for your CPS class. Select Albany Law School from the pull-down menu

Cancel << Back Next >>

eInstruction
Changing the face of education

2 (E): Select classes to import into CPS.

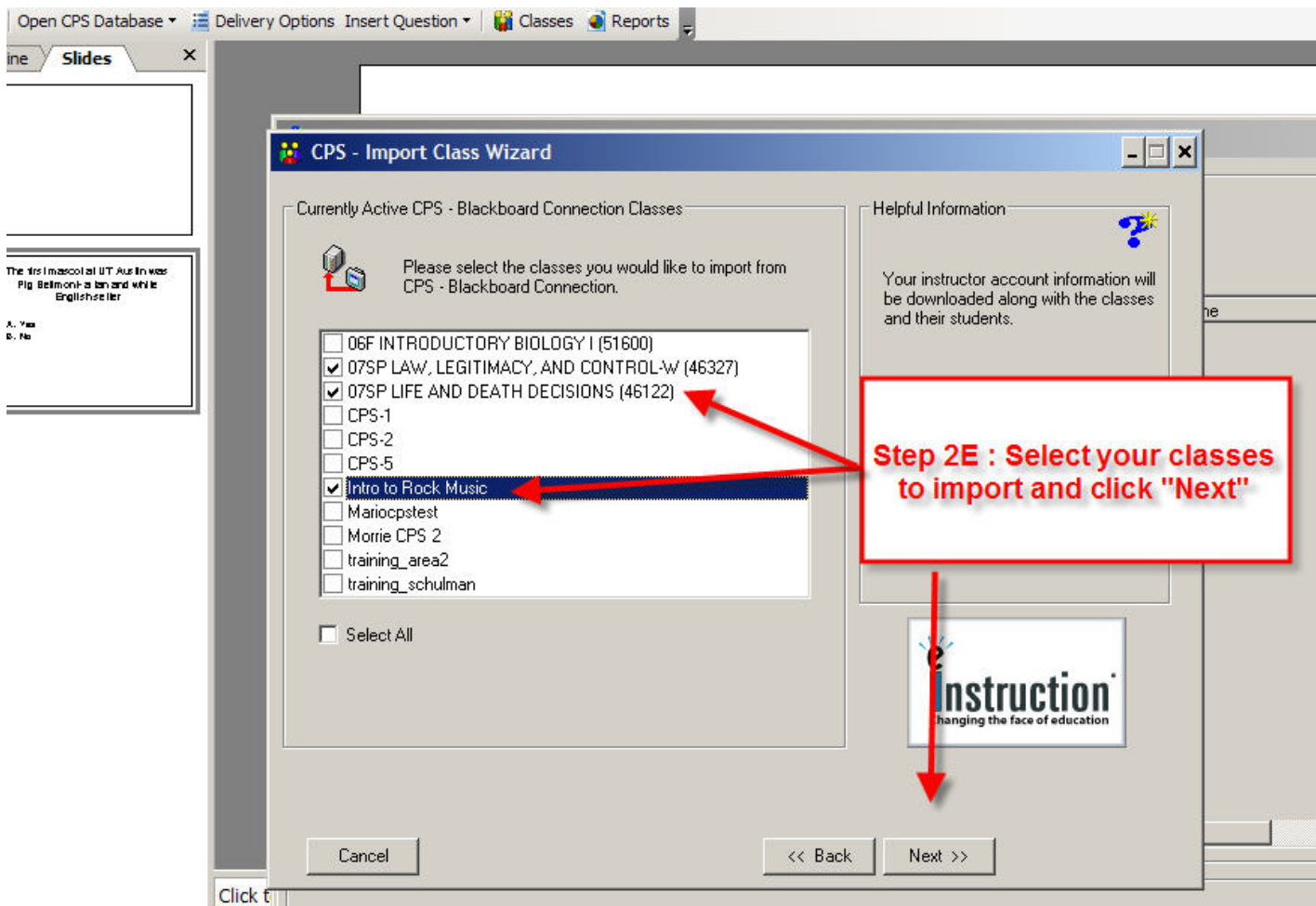

3: Adding questions with CPS for Power Point must be done through the "Insert Question" tab in the CPS tool bar. You can add content Power Point slides from the "Insert" pull-down menu.

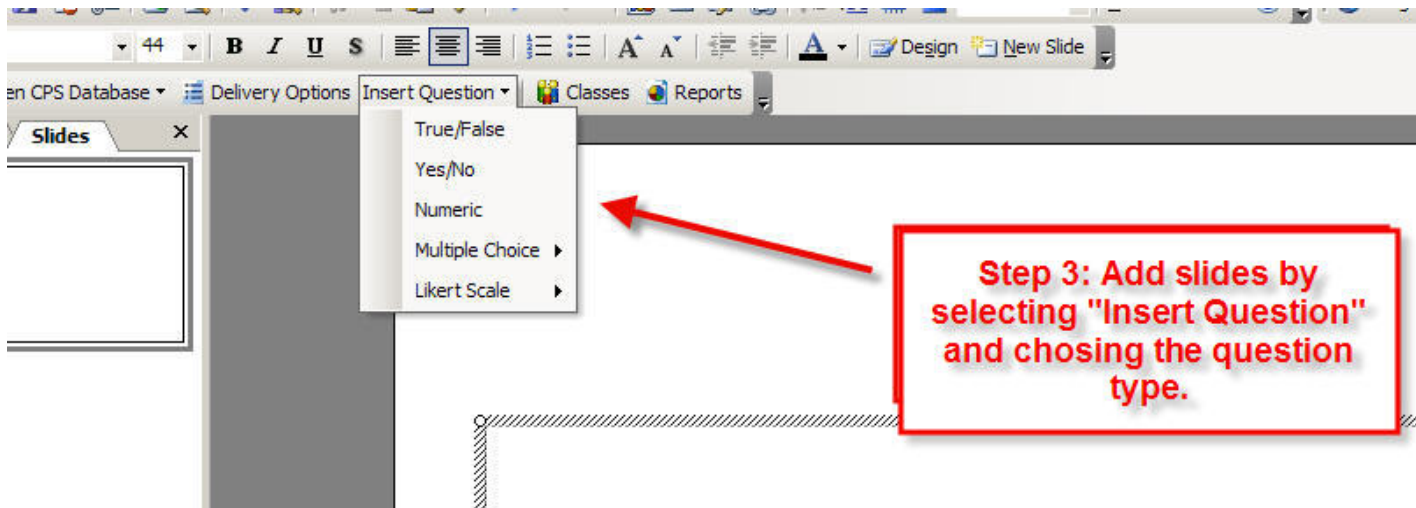

4: Identify the correct answer if you want to upload a grade for the session into CPS Online.

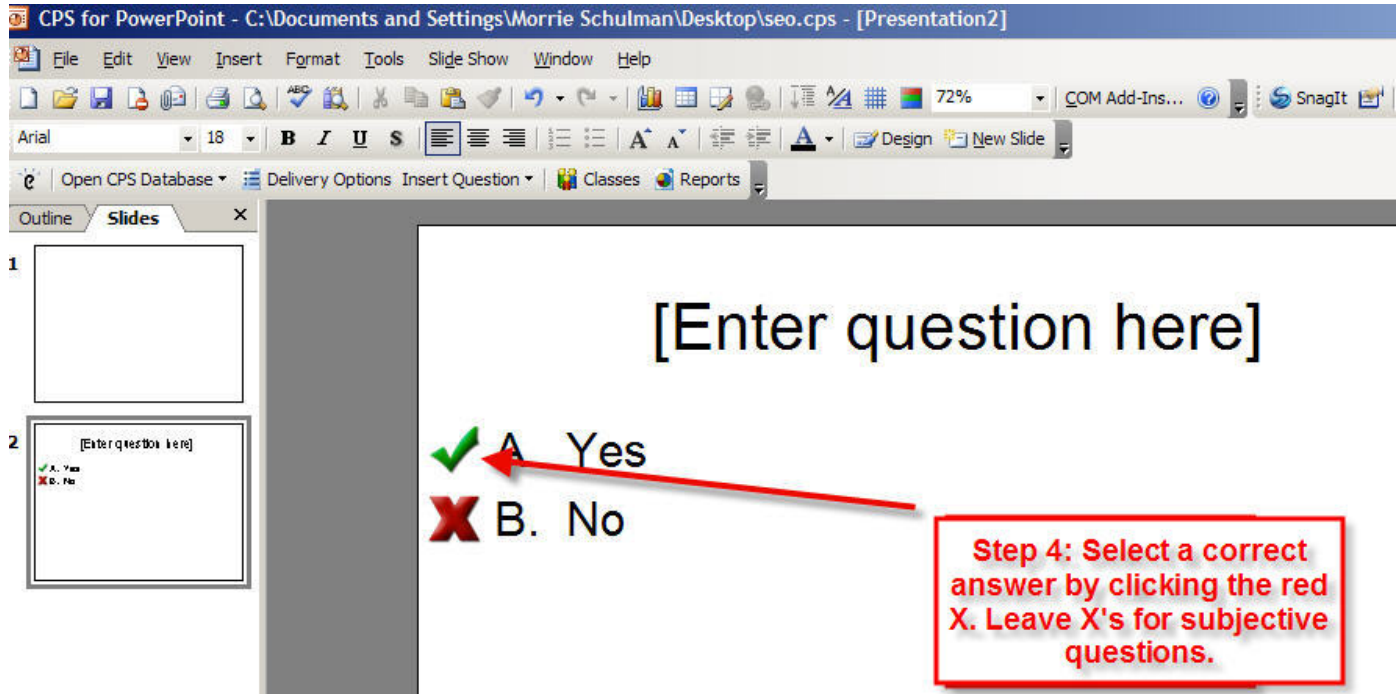

5: Replace "Enter question here" with your question.

Step 5: Select "Enter question here" and type your question

Step 6: Begin your slide show after adding your slides. Click the icon to start your presentation. Slides with CPS questions engage CPS for polling.

6-7: A box will appear after you start the slide show. Enter a session title and select the class you are polling.

The first mascot at UT Austin was
Pig Belmont- a tan and white
English setter

- A. Yes
- B. No

Step 7: Title your session and select your class.

Session Options

Include Session in Gradebook

Export to Question Grid Anonymous Mode

Automatically Upload Session Upon Completion

Session Title
Title

Session Category Max Points
Class Participation 100

Class Options

Class
07SP LAW, LEGITIMACY, AND CONTROL-W (463) Create...

Create Attendance from this Assessment

Include Attendance in Gradebook Max Points
 Automatically Upload Attendance 5

OK Cancel

8: Begin your session by selecting the "Engage".

9: You must click "Start" to begin polling.

The first mascot at UT Austin was
Pig Belmont- a tan and white
English setter

A. Yes

B. No

**Step 8: Select "Engage" from the
CPS Button Bar to begin a question
session.**

The first mascot at UT Austin was
Pig Belmont- a tan and white
English setter

- A. Yes
- B. No

Step 9: Select "Start"

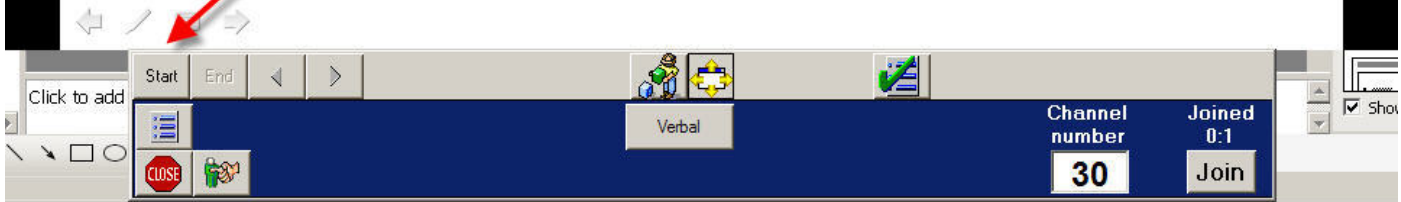

11: A graph of responses is displayed. You can change the setting to automatically show the graph.

Pig Belmont – a tan and white

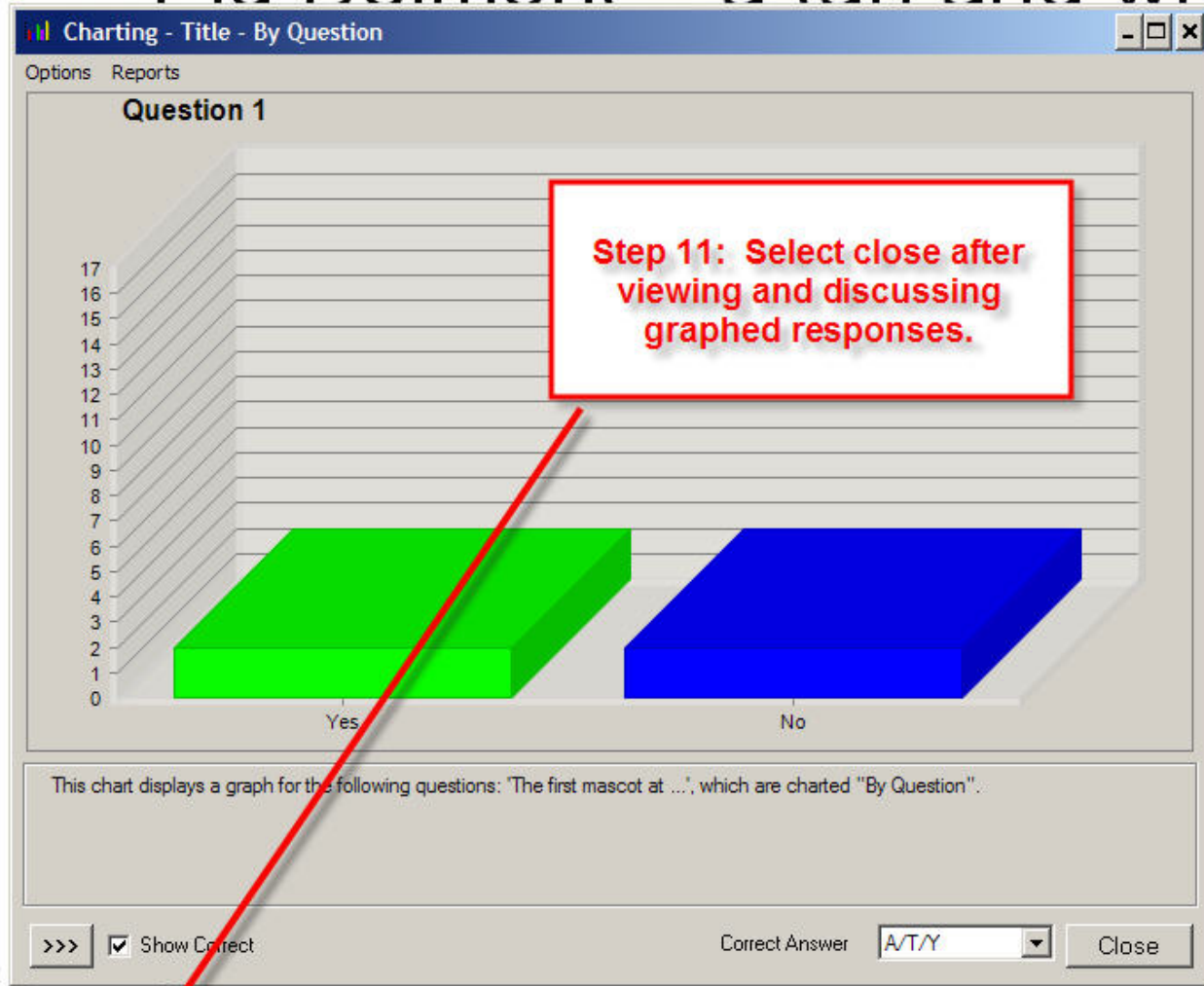

12: Select "End". Click the screen to advance to the next slide and click "Engage" to re-start the questioning process.